

Criterion 4

4.1: Physical Facilities

4.1.1: Availability of adequate infrastructure and physical facilities viz., classrooms, laboratories, ICT facilities, cultural activities, gymnasium, yoga center etc. in the institution

Additional Information

Campus	<u>View Document</u>
Classrooms	<u>View Document</u>
Computer Labs	<u>View Document</u>
Cultural Activities	<u>View Document</u>
Sports	<u>View Document</u>
Yoga	<u>View Document</u>

15/9/22
Dr. P. R. Sreemahadevan Pillai
Principal
Ahalia School of Engineering & Technology
Palakkad-678557



Ahalia School of Engineering and Technology

Ahalia School of Engineering and Technology is located in an exotic region of Palakkad, at the foot of Western Ghats, amidst breathtaking valleys, verdant paddy fields and dense herbal gardens, away from the din and bustle of city life. Ours is an integrated campus, largest in Kerala, consisting of Ahalia School of Engineering & Technology, Ahalia School of Management, Ahalia School of Optometry, Ahalia School of Pharmacy, Ahalia Public School, Ahalia School of Paramedical Sciences, Ahalia School of Commerce & Mathematics, IIT Palakkad, Ahalia Foundation Eye Hospital, Ahalia Ayurveda Medical College & Hospital, Ahalia Diabetes Hospital, Ahalia Women & Children's Hospital, Ahalia Medicine Manufacturing Unit (Ayurveda), Ahalia Children's Village, Ahalia Heritage Village, Ahalia Voice (90.4 FM), Ahalia Alternate Energy Pvt. Ltd., etc.



- Location Map - [View Document](#)
- Ground Floor - [View Document](#)
- First Floor - [View Document](#)
- Second Floor - [View Document](#)
- Main Building All Floors - [View Document](#)
- Terrace - [View Document](#)

Satellite map, using suitable website, showing geographical location of land with latitude and longitude

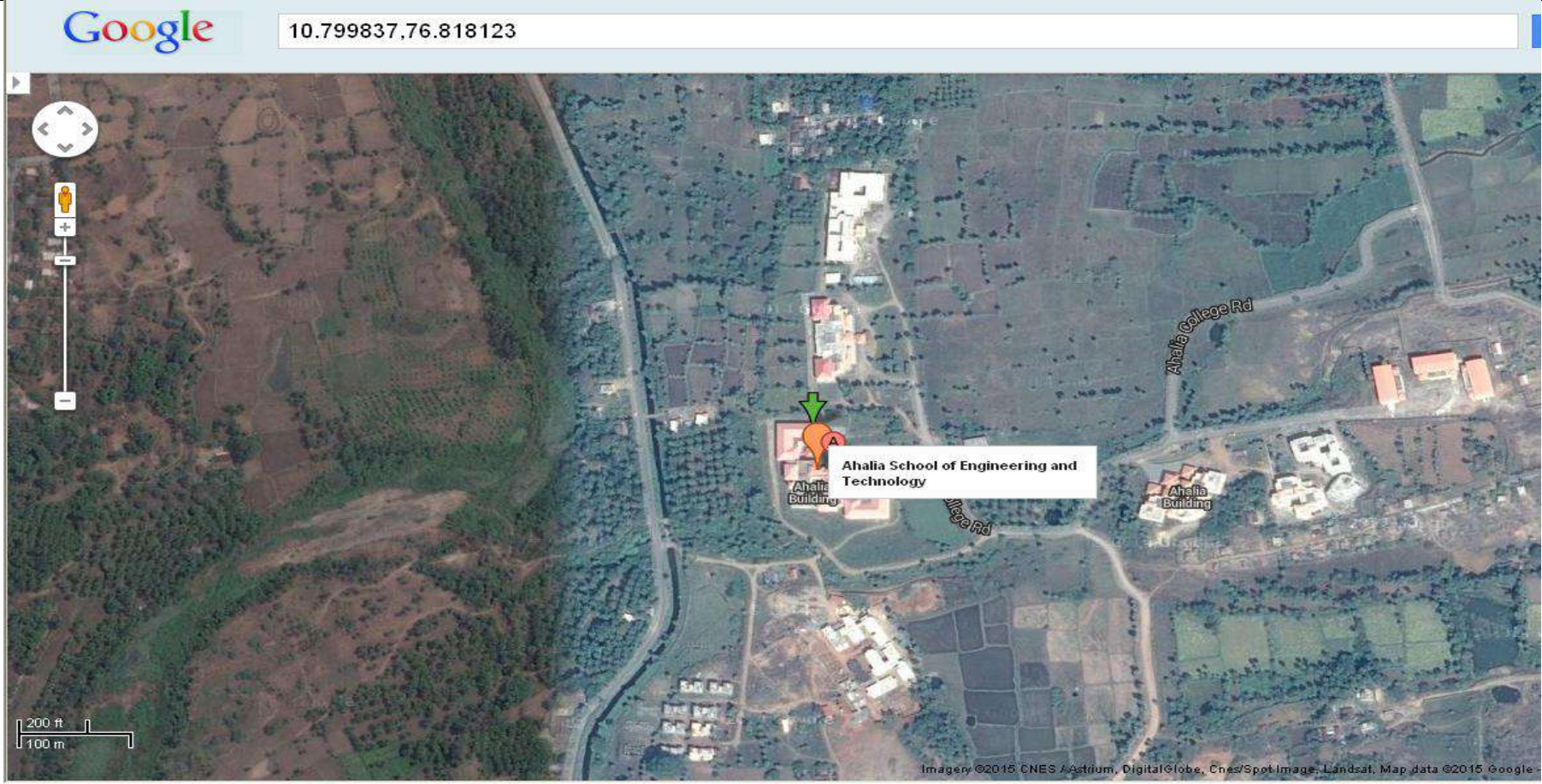

AHALIA INTEGRATED CAMPUS - Engineering Block

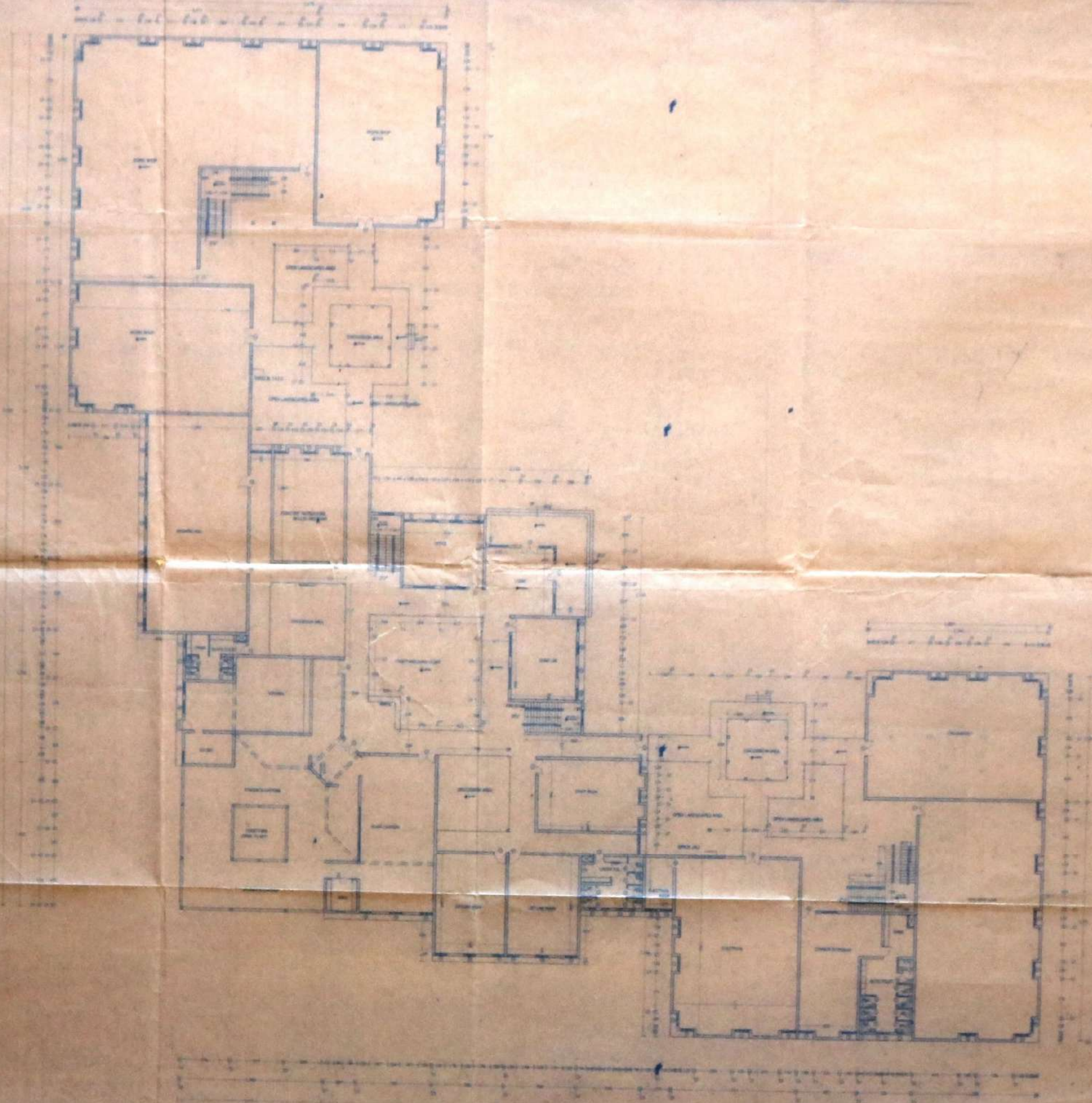

GROUND FLOOR PLAN

1. BUILDING APPLICATION OR CONSTRUCTION APPLICATION

APPLICANT'S NAME
Dr. Arth Band

ADDRESS
 ...

PLANNING NO.
 P.P. No. - 4/100/2010/1

DATE
 2-5-2010

REMARKS
 2-5-2010/1-5-2010

SIGNATURE

2. AREA STATEMENT

LAND			
Extent	By No.		
7.483 Aca	...		
Village	Ward	Tahsil	District
PUCISHERY	PALAKKAD Palakkad		
BUILDING - AREA (sq)			
Floor	Area	Area	Total
Area

USE: EDUCATIONAL

3. GO/BACK FILE No. IF ANY

4. ARCHITECT/ENGINEER/SUPERVISOR (Sign)

[Signature]

(Seal)

5. DEVELOPMENT AUTHORITY:

[Certification text]

(Seal)

6. LOCAL BODY

[Handwritten text]

(Seal)

Room No.	Area	Remarks
...

Habitat
 TECHNICAL GROUP

OWNER'S NAME: ...

DESIGNED BY: ...

DRAWN BY: ...

SCALE: 1/8" = 1'-0"

DATE: 2-5-2010

NO. OF SHEETS: ...

SHEET NO.: ...

AHALIA INTEGRATED CAMPUS - Engineering Block

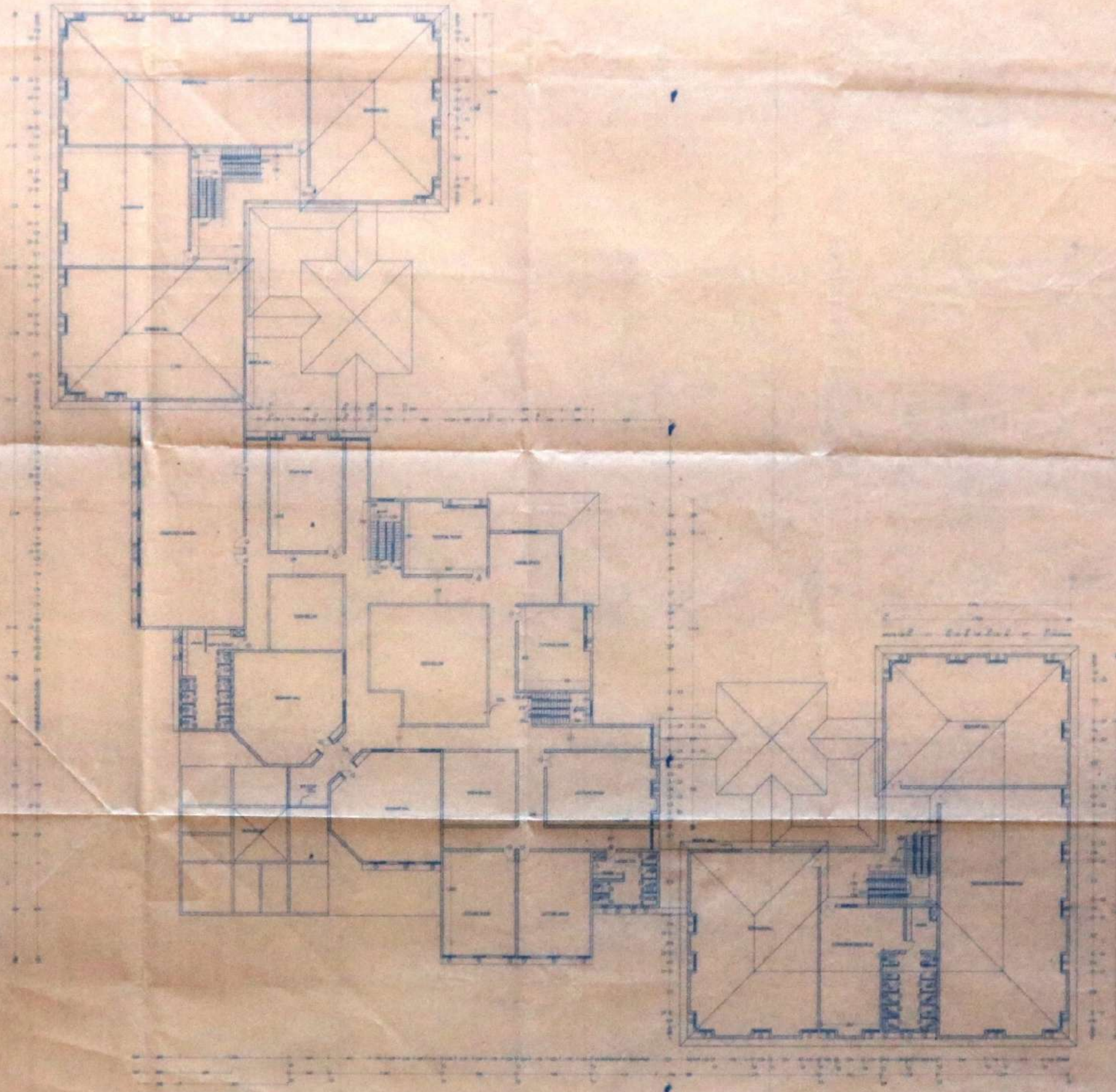

FIRST FLOOR PLAN

1. APPLICANT'S NAME:
A. C. BISHOP

ADDRESS:

SIGNATURE: *[Signature]*

3. AREA STATEMENT

LAND	Extent	By No.
1. AREA		
2. AREA		

Village	Ward	Tahsil	Division
PUDUMNEY	PALAKKAD	PALAKKAD	

BUILDING - AREA (sq. ft.)					
Floor	Area	Use	Spec.	Code	Total
Area	sq. ft.	sq. ft.	sq. ft.	sq. ft.	sq. ft.

USE: EDUCATIONAL

4. G.O. BACK FILE No. H. ASH

7. ARCHITECT/ENGINEER/SUPERVISOR (Seal):
[Signature]

6. DEVELOPMENT AUTHORITY:
Certified that the site plan is prepared after verification of the existing documents and site and the measurements shown are found to be correct.
Certified that the building plan is prepared in accordance with the provisions in the Kerala Municipality Building Rules 1989, Kerala Municipality Act 1984 and the provisions contained in the submitted Town Planning Scheme.

8. LOCAL BODY:

[Handwritten text in Malayalam]

Habitat TECHNOLOGICAL SOCIETY

PLANNED BY: *[Signature]*

DATE: 27-11-2011

SCALE: 1/8" = 1'-0"

ALL DIMENSIONS ARE IN METERS

ENGINEERING BLOCK FIRST FLOOR PLAN

AHALIA INTEGRATED CAMPUS - Engineering Block

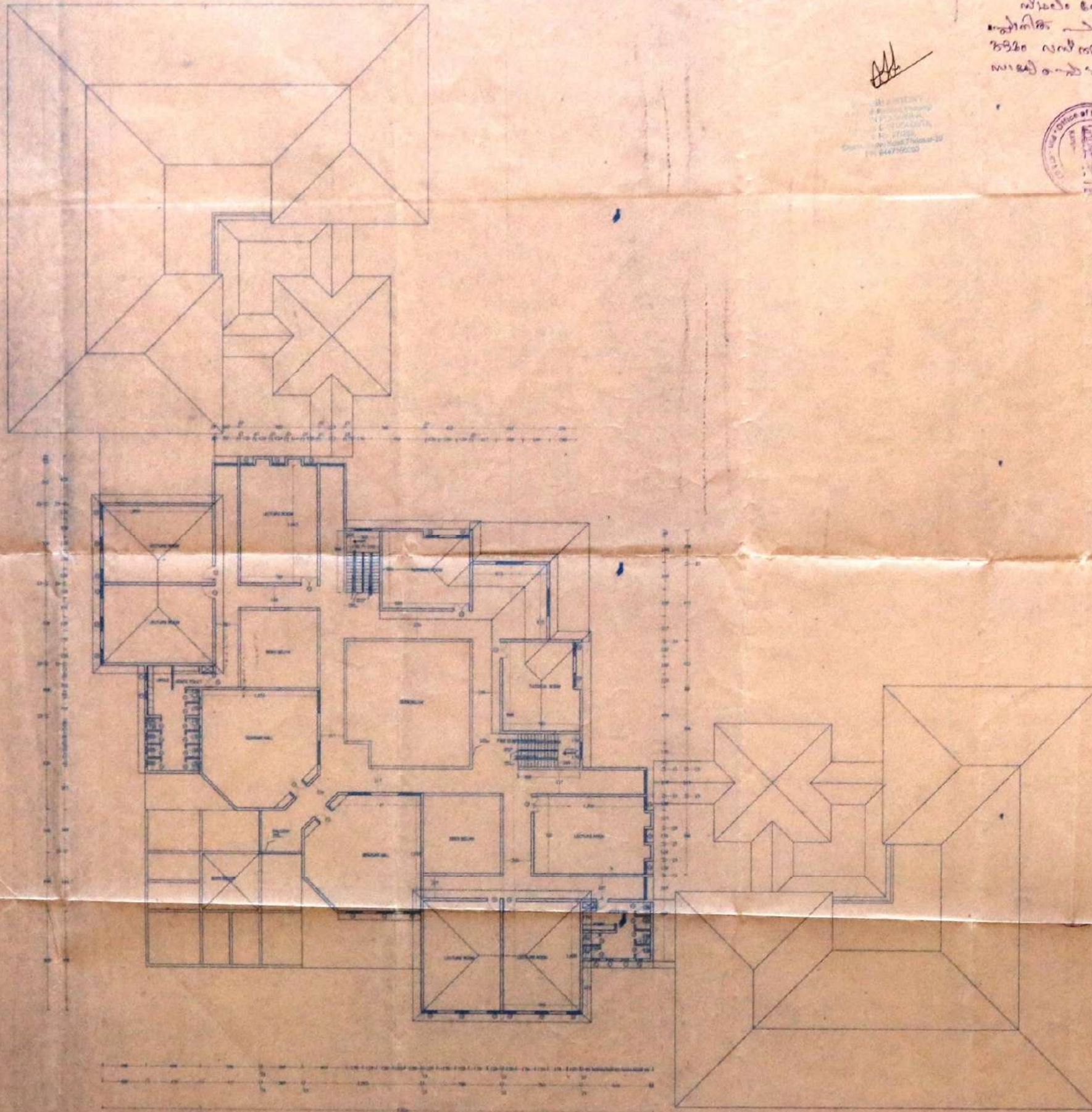

അപേക്ഷിക്കുന്നവർക്ക് അനുബന്ധമായി
 വിവരങ്ങൾ നൽകിയിരിക്കുന്നു.
 എല്ലാവിധ അനുമതികൾക്കും
 പറ്റി വിവരങ്ങൾ അപേക്ഷിക്കുന്നവർക്ക്
 നൽകിയിരിക്കുന്നു.

[Handwritten signature]

OFFICE OF THE
 MUNICIPAL ENGINEER
 PALAKKAD
 P.O. BOX 1234
 PALAKKAD, KERALA
 PIN - 686 001



[Handwritten signature]
 Municipal Engineer,
 Palakkad Municipality

1. BUILDING APPLICATION/RENEWAL APPLICATION

2. APPLICANT'S NAME:
A.O. ADITHYAN

ADDRESS:
 [Blank]

SIGNATURE: *[Handwritten signature]*

PLAN APPROVED
 Date: 13-10-19
 Period: 13-10-19 to 13-10-20

3. AREA STATEMENT

LAND

Extent	Sy.No
7.488.8114	5022AAJ, 5022J.A

Village: PUDUSSERY Ward: PALAKKAD Taluk: Palakkad District: Palakkad

BUILDING - AREA (m²)

Floor	Area	Volume	Total
Area	4884	3039	1556
			52
			9719

USE: EDUCATIONAL

4. G.O./BACK FILE No. IF ANY

[Blank]

5. ARCHITECT/ENGINEER/SUPERVISOR (Regd.)

[Handwritten signature]
 G. GUNWAR & ASSOCIATES
 Architect
 Reg. No. CA-424887

(Seal)

6. DEVELOPMENT AUTHORITY

Certificate
 Certified that the site plan is prepared after verification of the ownership document and site and the measurements shown are found to be correct.

Certificate
 Certified that the building plan is prepared in accordance with the provisions in the Kerala Municipality Building Rules 1996, Kerala Municipality Act 1994 and the provisions contained in the sanctioned Town Planning Schemes.

(Seal)

8. LOCAL BODY:

[Blank]

(Seal)

WALL TYPE	THICKNESS	WALL TYPE	THICKNESS
W1	150	W2	150
W3	150	W4	150
W5	150	W6	150

Habitat
 TECHNOLOGY GROUP
 P.O. BOX 1234
 TEL: 0471-24904, 24723
 FAX: 0471-24977
 e-mail: habitat@rediffmail.com

SCHEDULE OF OPENINGS

MARK	SIZE	No.
DOORS		
D1	100 X 240	1
D2	150 X 240	1
D3	120 X 240	1
D4	80 X 210	1
D5	80 X 210	1
WINDOWS		
W	150 X 120	1
W1	120 X 120	1
W2	120 X 120	1
VENTILATORS		
V	60 X 90	1

DRAWN BY: SHARATH
 CHECK BY: [Blank]
 DATE: 13.06.19

SCALE: 1/10
 DATE: 13.06.19

ALL DIMENSIONS ARE IN CMS.

ENGINEERING BLOCK-SECOND FLOOR PLAN

SECOND FLOOR PLAN

AHALIA INTEGRATED CAMPUS - Engineering Block

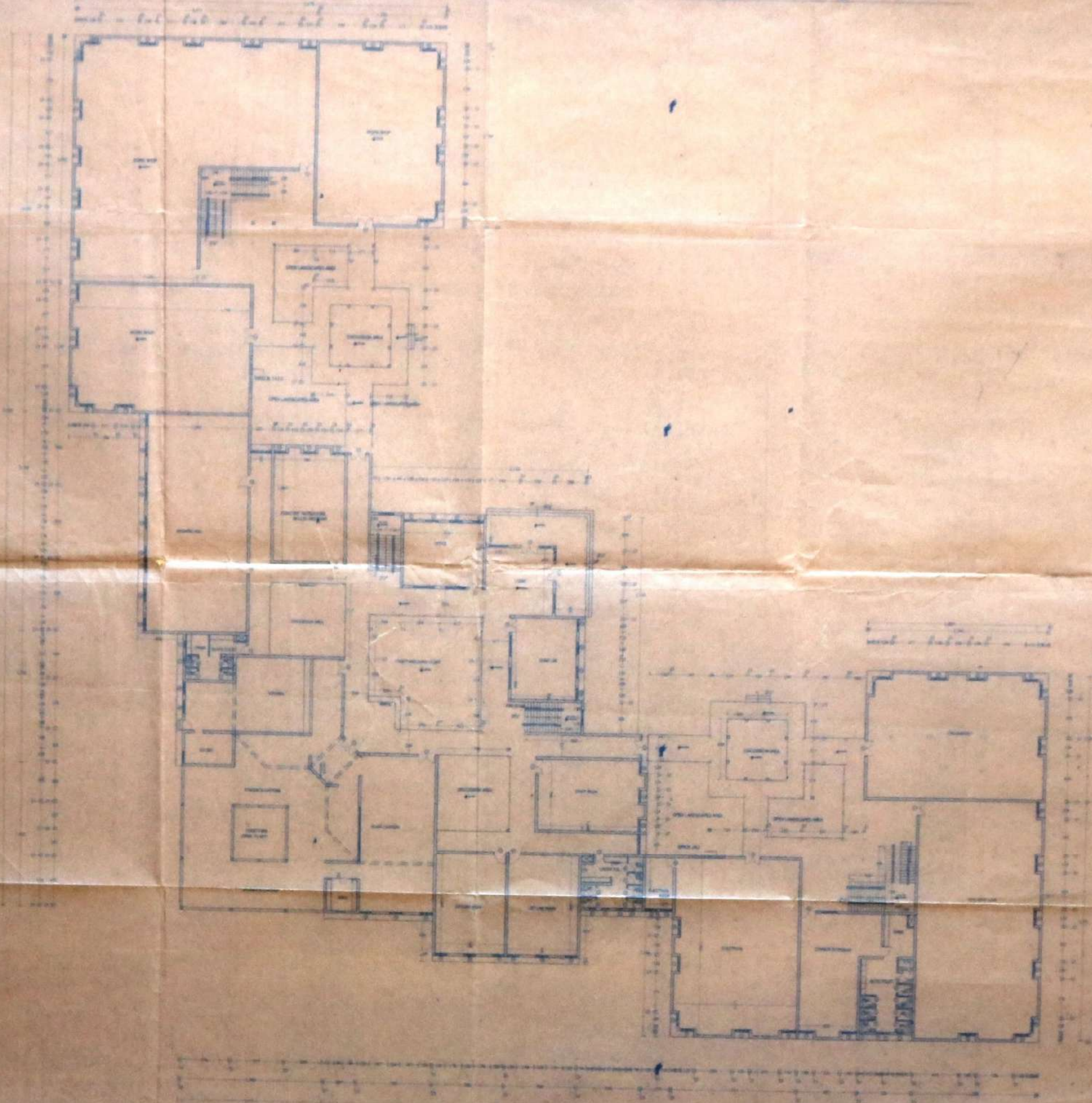

GROUND FLOOR PLAN

APPLICANT'S NAME
Dr. Arth Band

PLANNING NO
 P.P. No - 4/100/2010/11

DATE
 15-1-2011

SCALE
 1:500

SIGNATURE



AREA STATEMENT

LAND			
Extent	By No.		
1.000000	0000000		
Village	Ward	Tahsil	Distric
PURUSMERY	PALAKKAD		
BUILDING - AREA (sq)			
Flow	Area	Area	Total
Area	sqm	sqm	sqm

USE - EDUCATIONAL

GO/BACK FILE No IF ANY

3 ARCHITECT/ENGINEER/SUPERVISOR (Sign)

[Signature]

(Seal)

4 DEVELOPMENT AUTHORITY:

Certifier
 Certified that the site plan is prepared after verification of the submitted document and all the measurements shown are found to be correct.

Certifier
 Certified that the building plan is prepared in accordance with the provisions of the Kerala Municipality Building Rules 1980, Kerala Municipality Act 1964 and the provisions contained in the sanctioned Town Planning Scheme.

(Seal)

5 LOCAL BODY

[Handwritten text in Malayalam]



(Seal)

NO.	DESCRIPTION	QTY.	UNIT	AMOUNT
1
2
3
4

Habitat
 TECHNICAL GROUP

PROVIDED BY
 HABILITATION GROUP
 TEL: 0471-2561111
 FAX: 0471-2561111
 Local: 0471-2561111

NO. OF SHEETS

NO.	DATE	BY
01	15-1-2011	Dr. Arth Band

SCALE: 1:500

DATE: 15-1-2011

ALL DIMENSIONS ARE IN CM.

ENGINEERING BLOCK GROUND FLOOR PLAN

AHALIA INTEGRATED CAMPUS - Engineering Block

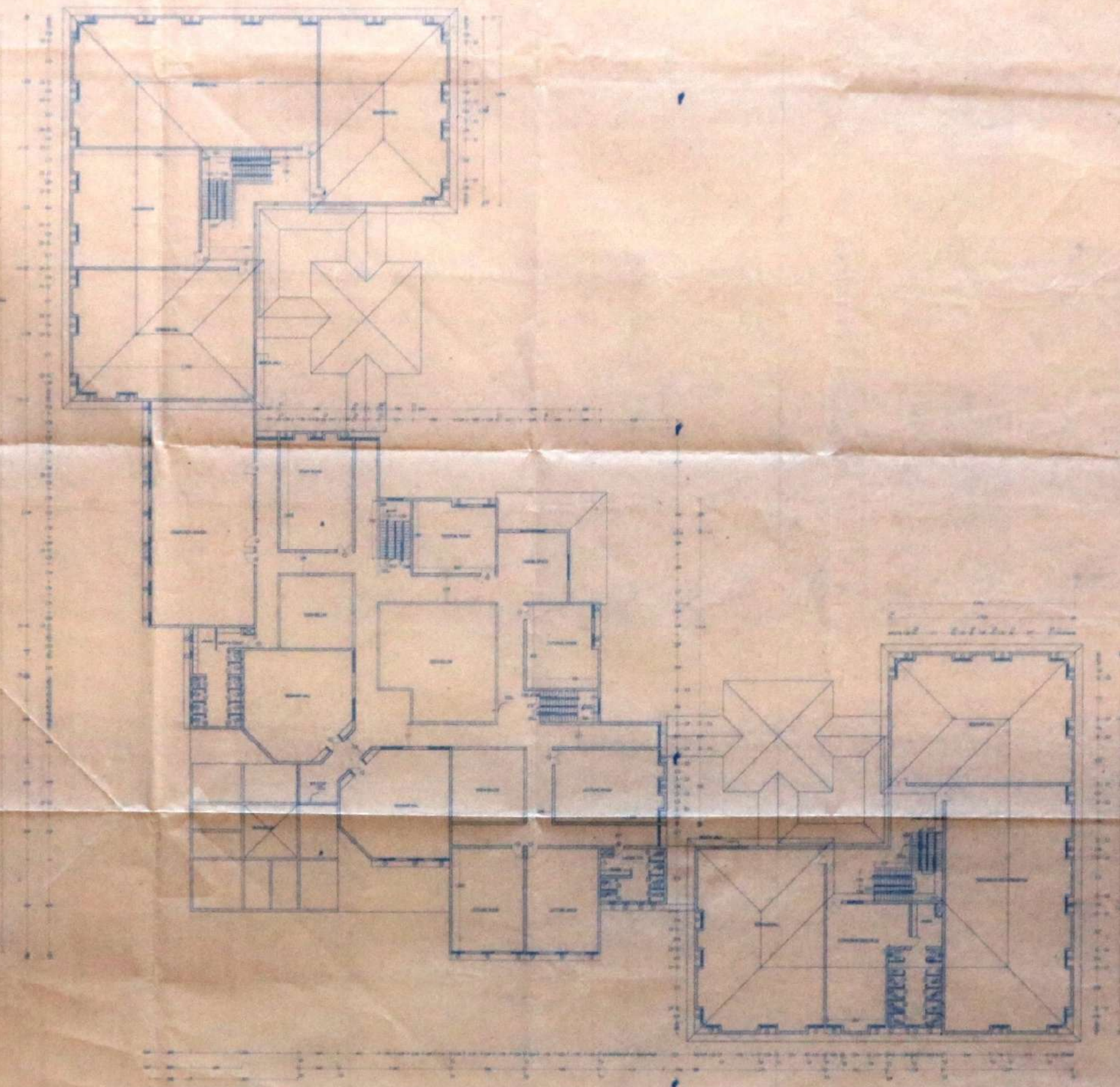

FIRST FLOOR PLAN

1. APPLICANT'S NAME: **A. C. BISHOP**

ADDRESS: [Redacted]

SIGNATURE: [Signature]

2. AREA STATEMENT

LAND	Extent	By No.
1. AREA

Village	Ward	Tahsil	District
PUDUMET	PALAKKAD	Palakkad	Palakkad

BUILDING - AREA (sq. ft.)					
Floor	Area	Per. Area	Per. Area	Per. Area	Total
Area

USE: EDUCATIONAL

3. G.D.R. FILE No. H. 100

4. ARCHITECT/ENGINEER/SUPERVISOR (Regd.)

[Signature]

5. DEVELOPMENT AUTHORITY

6. LOCAL BODY

7. APPROVED

DATE: 17-12-2011

SCALE: 1/2" = 1'-0"

ALL DIMENSIONS ARE IN METERS

ENGINEERING BLOCK, FIRST FLOOR PLAN



AHALIA INTEGRATED CAMPUS - Engineering Block

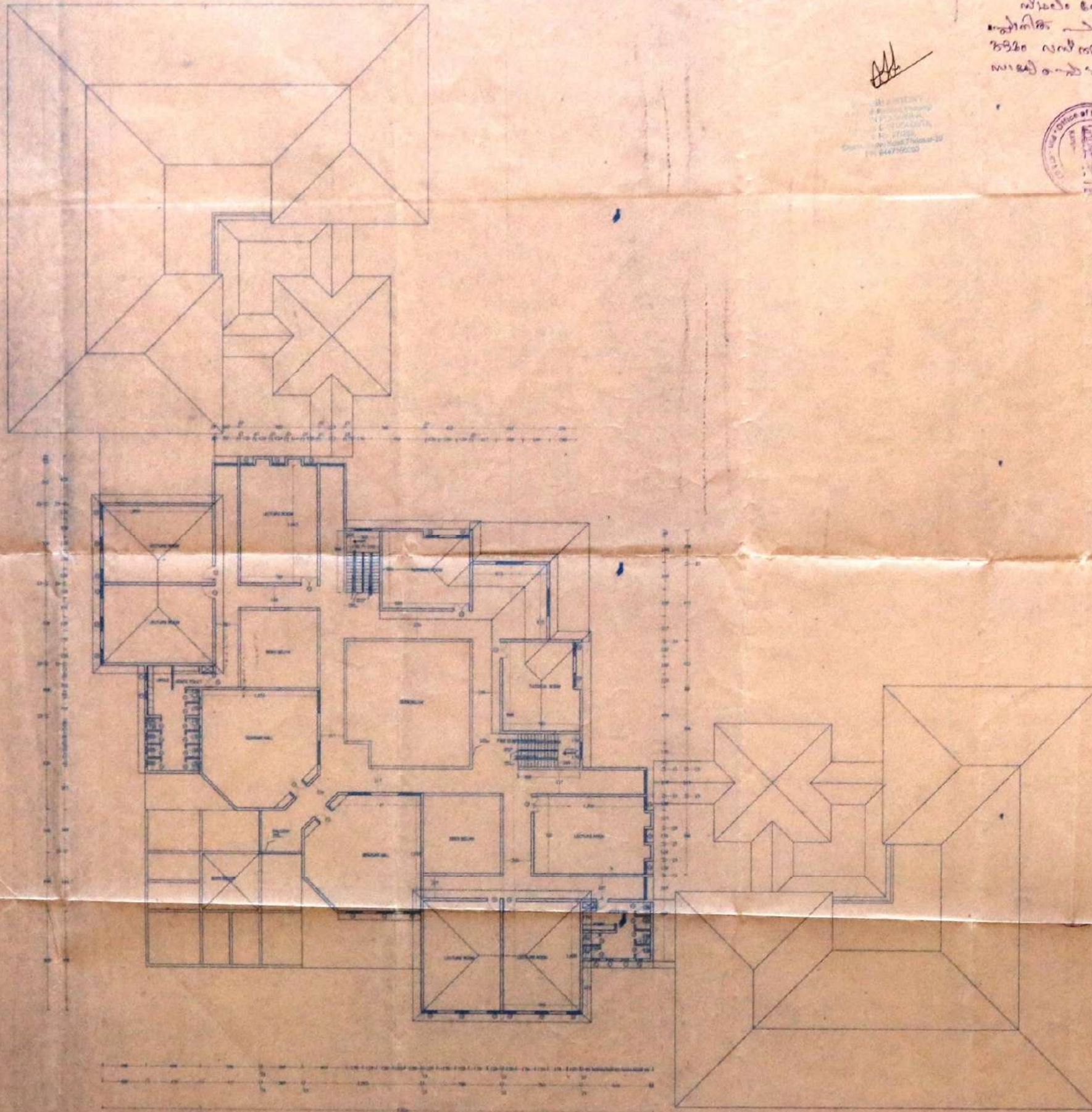

അപേക്ഷിക്കുന്നവർക്ക് അനുബന്ധമായി
 വിവരങ്ങൾ നൽകിയിരിക്കുന്നു.
 എല്ലാവിധ അനുമതികൾക്കും
 പറ്റി അപേക്ഷിക്കുന്നവർക്ക് അറിയാതെ
 നിങ്ങളുടെ അപേക്ഷകൾക്ക് അനുമതി
 നൽകിയിട്ടില്ല.

[Handwritten signature]

OFFICE
 OF THE
 MUNICIPAL
 ENGINEER
 KERALA
 MUNICIPALITY
 ACT 1954
 SECTION 223
 (1) 247/2000



[Handwritten signature]
 Municipal Engineer,
 Pudukkottai District

1. BUILDING APPLICATION/RENEWAL APPLICATION

2. APPLICANT'S NAME:
A.O. ADITHYAN

ADDRESS:

SIGNATURE: *[Handwritten signature]*

PLAN APPROVED
 Date: 13-10-19
 Period: 13-10-19 to 13-10-20

3. AREA STATEMENT

LAND

Extent	Sy.No
7.488.8114	5022AA7, 5022AA8

Village: PUDUSSERY Ward: PALAKKAD Taluk: Palakkad

BUILDING - AREA (m²)

Floor	Area	Permit	Other	Total
Area	4884	3039	1556	9479

USE: EDUCATIONAL

4. G.O./BACK FILE No/IF ANY

5. ARCHITECT/ ENGINEER/ SUPERVISOR (Regd.)

[Handwritten signature]
 G. GUNWAR & ASSOCIATES
 Architect
 Reg. No CA-424887

(Seal)

6. DEVELOPMENT AUTHORITY

Certificate
 Certified that the site plan is prepared after verification of the ownership document and site and the measurements shown are found to be correct.

Certificate
 Certified that the building plan is prepared in accordance with the provisions in the Kerala Municipality Building Rules 1994, Kerala Municipality Act 1994 and the provisions contained in the sanctioned Town Planning Schemes.

(Seal)

8. LOCAL BODY:

(Seal)

MARK	SIZE	No.
DOORS		
D1	105 X 240	01
D2	150 X 240	01
D3	120 X 240	01
D4	80 X 210	01
D5	80 X 210	01
WINDOWS		
W	150 X 120	01
W1	120 X 120	01
W2	120 X 120	01
VENTILATORS		
V	60 X 90	01

Habitat
 TECHNOLOGY GROUP
 POKKAPPUR
 THIRUVANANTHAPURAM-11
 TEL: 0471-249680, 247223
 FAX: 0471-249677
 e-mail: habitat@rediffmail.com

DRAWN BY: SHARATH
 CHECK BY: WJ
 DATE: 13.06.19

SCALE: 1/100
 DATE: 13.06.19

ALL DIMENSIONS ARE IN CMS.

ENGINEERING BLOCK-SECOND FLOOR PLAN

SECOND FLOOR PLAN

AHALIA INTEGRATED CAMPUS - Engineering Block

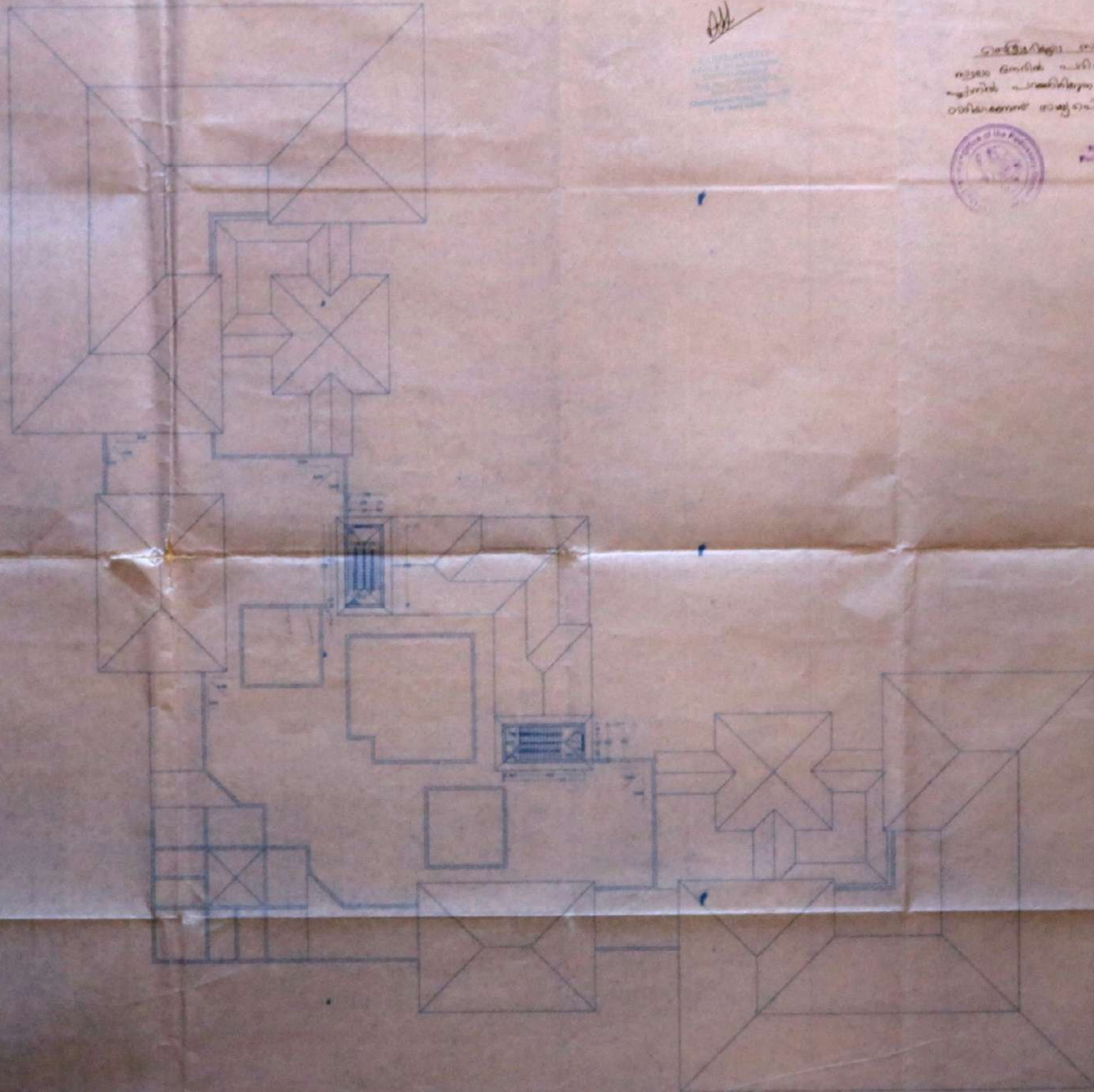

TERRACE FLOOR PLAN

Handwritten signature/initials

Handwritten Malayalam text:
 ഓരോ മുറിയിലും പാഠപുസ്തകങ്ങൾ
 എണ്ണപ്പെട്ട പാഠപുസ്തകങ്ങൾ സജ്ജമാക്കി
 വായിക്കാൻ സൗകര്യം വരുത്തേണം



Handwritten text:
 KERALA GOVT. ENGINEERING COLLEGE
 PALAKKAD



1. APPLICANT'S NAME: **R. S. KUTTY**
 ADDRESS: **...**
 SIGNATURE: *[Signature]*

3. AREA STATEMENT

LAND			
Extent	By No.		
...	...		
Village	Ward	Taluk	District
PURUSHERI		PALAKKAD	Palakkad
BUILDING - AREA (sq. ft.)			
Floor	Area	Use	Total
...
...
...

USE: EDUCATIONAL

4. RED-BACK FILE No. IF ANY

5. ARCHITECT/ENGINEER/SUPERVISOR (Seal)

[Signature]

6. DEVELOPMENT AUTHORITY

[Signature]

7. LOCAL BODY

Habitat
 TECHNICAL OFFICE

SCHEDULE OF DRAWINGS	
NO.	DESCRIPTION
1	...
2	...
3	...
4	...
5	...
6	...
7	...
8	...
9	...
10	...

DATE: ...

AHALIA INTEGRATED CAMPUS - Engineering Block

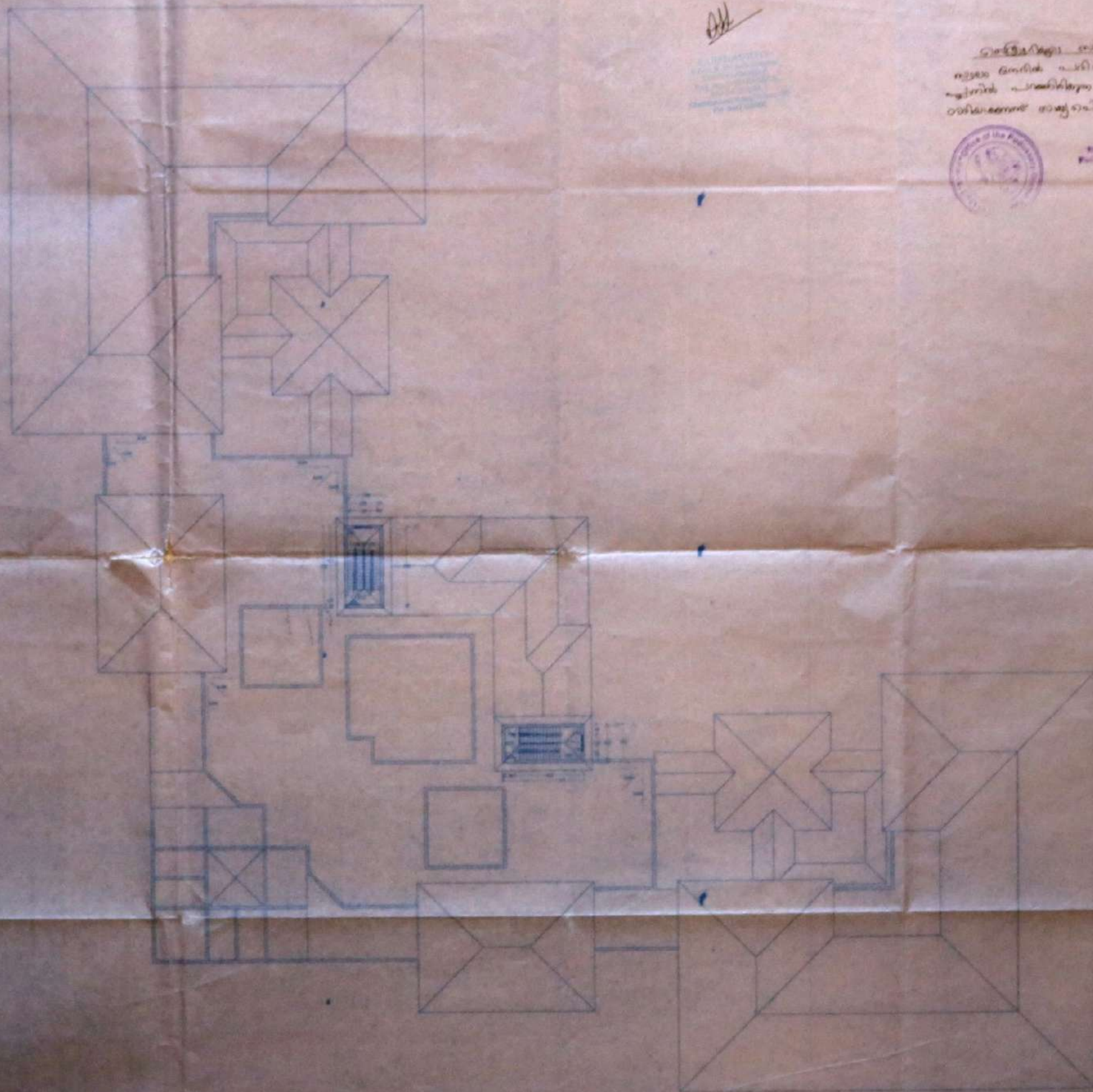

TERRACE FLOOR PLAN

Handwritten signature/initials

Handwritten Malayalam text:
 ഓരോ മുറിയിലും പാഠപുസ്തകങ്ങൾ
 എണ്ണപ്പെട്ട പാഠപുസ്തകങ്ങൾ സജ്ജമാക്കി
 വെക്കുന്നതിനായി തയ്യാറാക്കിയ



Handwritten text:
 KERALA GOVT. ENGINEERING COLLEGE
 PALAKKAD



1. APPLICANT'S NAME: **R. S. KUTTY**
 ADDRESS: **...**
 SIGNATURE: *[Signature]*

3. AREA STATEMENT

LAND			
Extent	By No.		
...	...		
Village	Ward	Taluk	District
PURUSHERI	PALAKKAD	Palakkad	
BUILDING - AREA (sq. ft.)			
Floor	Area	Use	Total
...
...
...

USE: EDUCATIONAL

4. RED-BACK FILE No. IF ANY

5. ARCHITECT/ENGINEER/SUPERVISOR (Seal)

[Signature]

6. DEVELOPMENT AUTHORITY

[Signature]

7. LOCAL BODY

Habitat
 TECHNICAL OFFICE

SCHEDULE OF DRAWINGS	
NO.	DESCRIPTION
1	...
2	...
3	...
4	...
5	...
6	...
7	...
8	...
9	...
10	...

DATE: ...

Classrooms

Ahalia School of Engineering and Technology has ICT-enabled classrooms and tutorial rooms.



ISO 9001:2015 Certified Institution. Approved by AICTE & Affiliated to A. P. J. Abdul Kalam Technological University
Ahalia Health, Heritage & Knowledge Village, Palakkad - 678557. Ph: 04923-226666, www.ahalia.ac.in



Ahalia School of
Engineering &
Technology
Kozhippara



Palakkad, KL, India
Palakkad, Palakkad, 678624, KL, India
Lat 10.799375, Long 76.818231
09/22/2022 12:16

 GPS Map Camera





AHALIA School of
Engineering &
Technology
Kozhippara

Palakkad, KL, India
Palakkad, Palakkad, 678624, KL, India
Lat 10.799336, Long 76.818274
09/22/2022 14:30

 GPS Map Camera

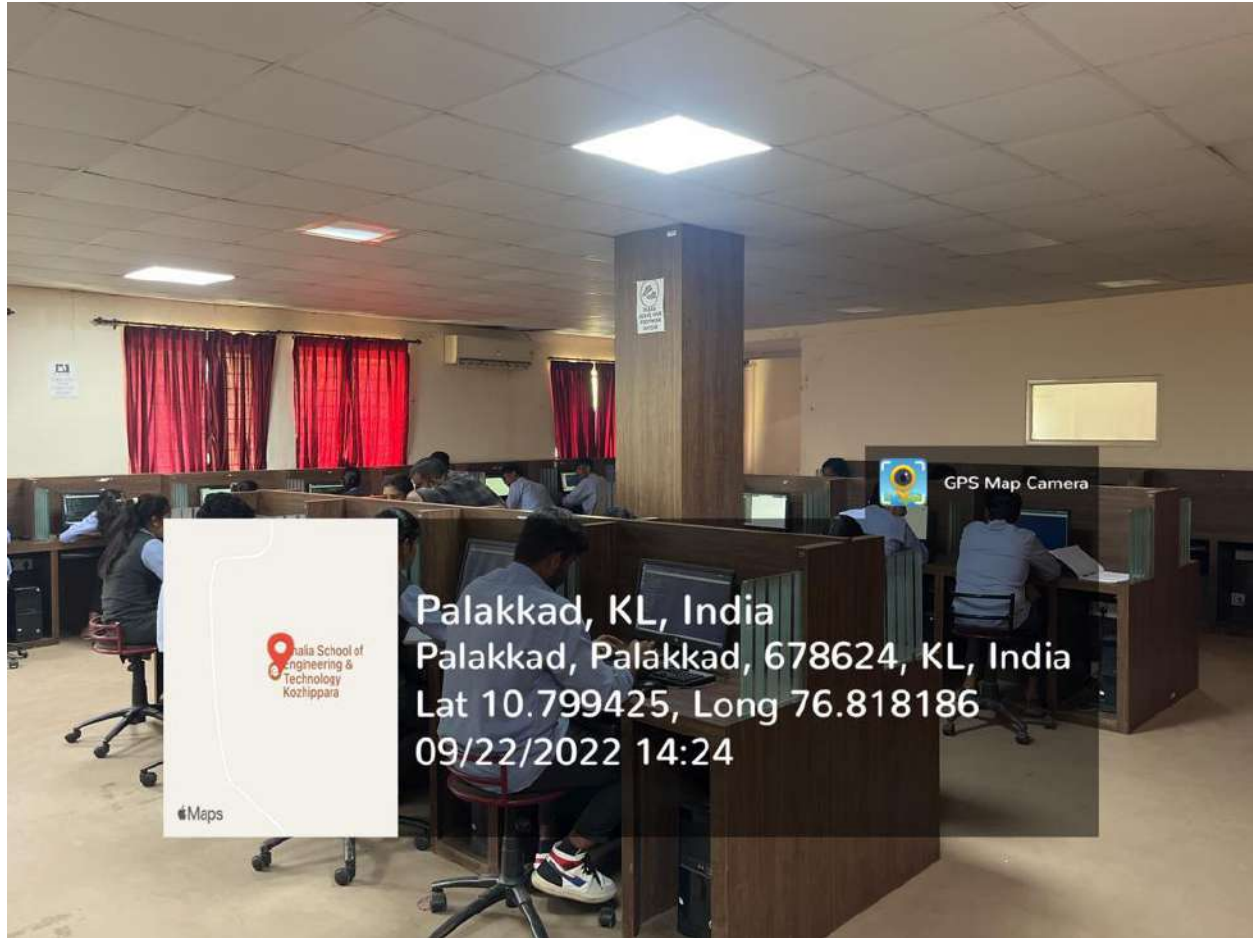
Computer Labs



ISO 9001:2015 Certified Institution. Approved by AICTE & Affiliated to A. P. J. Abdul Kalam Technological University
Ahalia Health, Heritage & Knowledge Village, Palakkad - 678557. Ph: 04923-226666, www.ahalia.ac.in



Ahalia School of Engineering & Technology
Kozhippara

Apple Maps

Palakkad, KL, India
Palakkad, Palakkad, 678624, KL, India
Lat 10.799430, Long 76.818335
09/22/2022 12:17

 GPS Map Camera



Cultural Activities

The students of ASET actively participate in the arts and cultural events at the college-level, campus-wide events and at the University level.

[View Details](#)



ISO 9001:2015 Certified Institution. Approved by AICTE & Affiliated to A. P. J. Abdul Kalam Technological University
Ahalia Health, Heritage & Knowledge Village, Palakkad - 678557. Ph: 04923-226666, www.ahalia.ac.in

Sports

The students of ASET actively participate in the sports activities at the college-level, zonal-level and state-level tournaments.

Physical Education Department - [View Document](#)

Activities - [View Details](#)

Yoga Activities

[2022 International Yoga Day Celebration](#)

[Rejuvenate Yourself with Yoga](#)

[International Yoga Day Celebration 2021](#)

Canteen





AHALIA School of
Engineering &
Technology
Kozhappara



Palakkad, KL, India
Palakkad, Palakkad, 678624, KL, India
Lat 10.799417, Long 76.818327
09/22/2022 12:07

 GPS Map Camera

ISO 9001:2015 Certified Institution. Approved by AICTE & Affiliated to A. P. J. Abdul Kalam Technological University
Ahalia Health, Heritage & Knowledge Village, Palakkad - 678557. Ph: 04923-226666, www.ahalia.ac.in

College Bus



College Office



Differently Abled Friendly Access





ISO 9001:2015 Certified Institution. Approved by AICTE & Affiliated to A. P. J. Abdul Kalam Technological University
Ahalia Health, Heritage & Knowledge Village, Palakkad - 678557. Ph: 04923-226666, www.ahalia.ac.in

Faculty Room



Palakkad, KL, India
Palakkad, Palakkad, 678624, KL, India
Lat 10.799325, Long 76.818275
09/22/2022 14:20

 GPS Map Camera

Fire & Safety Equipment



HOD Cabin



Lift



Notice Boards



ISO 9001:2015 Certified Institution. Approved by AICTE & Affiliated to A. P. J. Abdul Kalam Technological University
Ahalia Health, Heritage & Knowledge Village, Palakkad - 678557. Ph: 04923-226666, www.ahalia.ac.in



Palakkad, KL, India
Palakkad, Palakkad, 678624, KL, India
Lat 10.799254, Long 76.818332
09/22/2022 14:14

PA System



Parking Facility



Sanitizer Dispenser



ICT-enabled Seminar Hall with Smart Board



AHALIA  **SCHOOL OF ENGINEERING & TECHNOLOGY**

ISO 9001:2015 Certified Institution. Approved by AICTE & Affiliated to A. P. J. Abdul Kalam Technological University
Ahalia Health, Heritage & Knowledge Village, Palakkad - 678557. Ph: 04923-226666, www.ahalia.ac.in

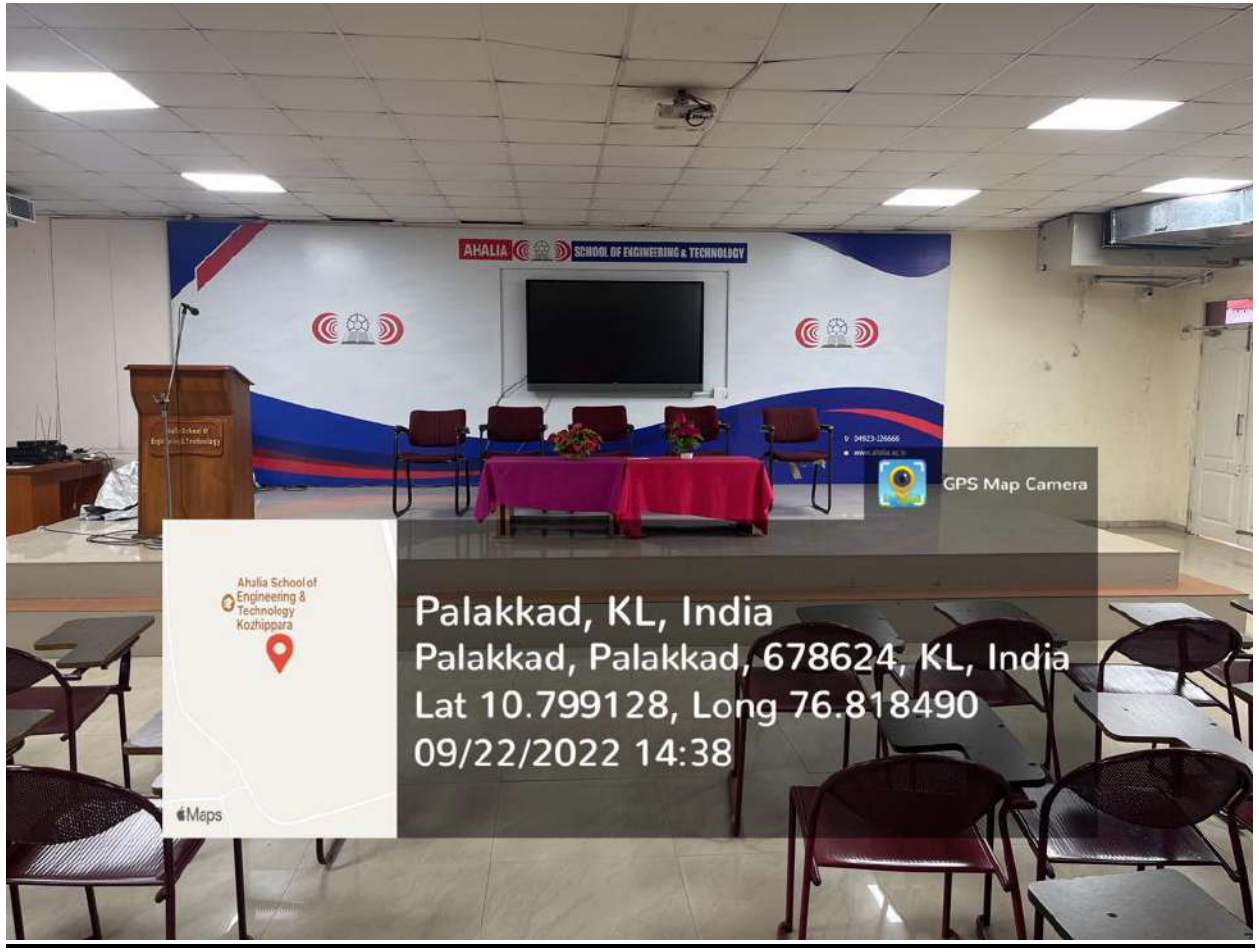

Ahalia School of Engineering & Technology
Kozhappara



Apple Maps

Palakkad, KL, India
Palakkad, Palakkad, 678624, KL, India
Lat 10.799128, Long 76.818490
09/22/2022 14:38



GPS Map Camera

AHALIA  **SCHOOL OF ENGINEERING & TECHNOLOGY**

ISO 9001:2015 Certified Institution. Approved by AICTE & Affiliated to A. P. J. Abdul Kalam Technological University
Ahalia Health, Heritage & Knowledge Village, Palakkad - 678557. Ph: 04923-226666, www.ahalia.ac.in



UPS



ISO 9001:2015 Certified Institution. Approved by AICTE & Affiliated to A. P. J. Abdul Kalam Technological University
Ahalia Health, Heritage & Knowledge Village, Palakkad - 678557. Ph: 04923-226666, www.ahalia.ac.in



Washrooms



ISO 9001:2015 Certified Institution. Approved by AICTE & Affiliated to A. P. J. Abdul Kalam Technological University
Ahalia Health, Heritage & Knowledge Village, Palakkad - 678557. Ph: 04923-226666, www.ahalia.ac.in



Palakkad, KL, India
Palakkad, Palakkad, 678624, KL, India
Lat 10.799391, Long 76.818260
09/22/2022 12:16

 **GPS Map Camera**



 GPS Map Camera

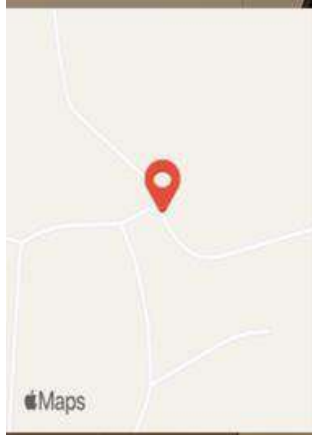

Palakkad, KL, India
Palakkad, Palakkad, 678624, KL, India
Lat 10.798620, Long 76.818278
09/22/2022 14:49

Water Purifier

